

# History of the Market

- Organized/Run by Fort Bend Chamber of Commerce
- First market was Oct. 1, 2011
- Supported by Johnson Development and others
- Saturdays 9am - 1pm
- Temporary Location
- Announced closure in November
- Future site of Imperial Market Development

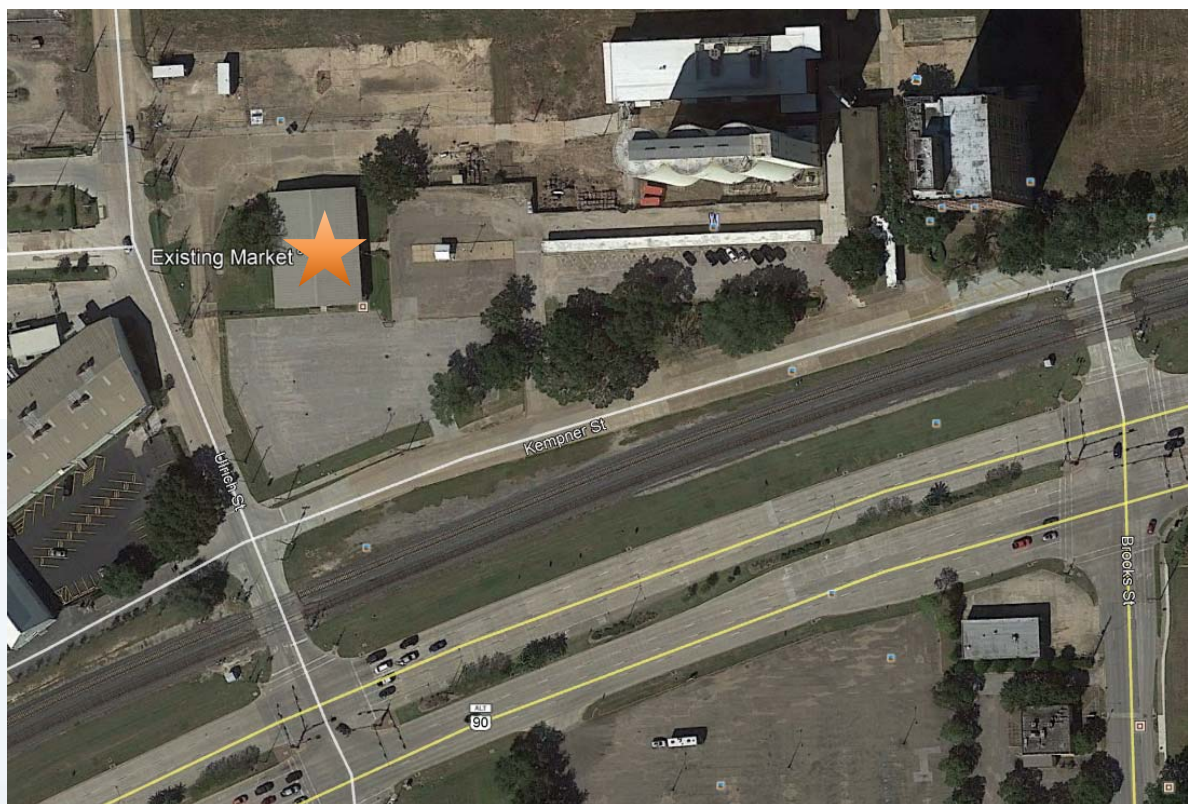

# Existing Location



# History of the Market



- Staff working with Chamber
- Looked at site options
- Determined IPRC best location
  - Close to existing market
  - Showcase City facility
- Reviewed by Council EDC Committee
  - In favor of proceeding



# Proposed Location

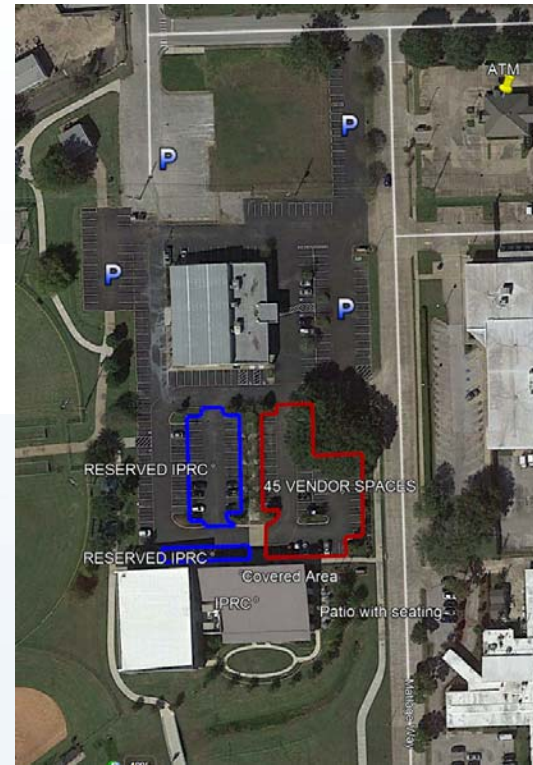
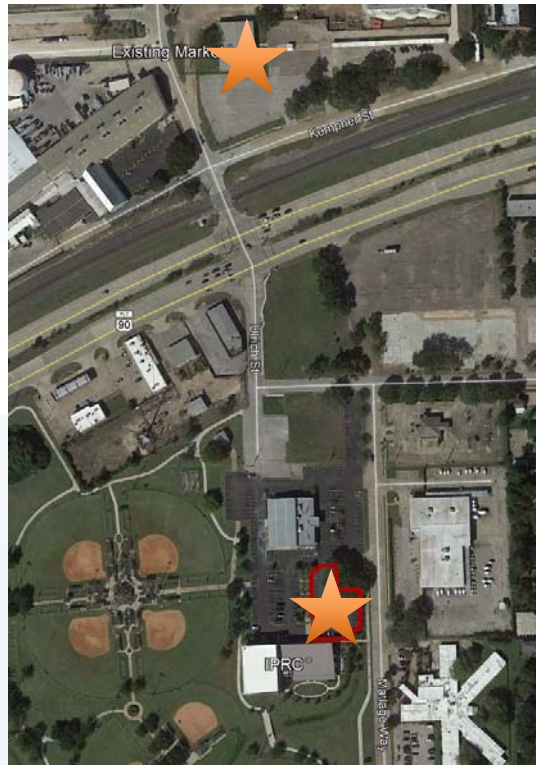

# Agreement

- Definition and map of area allowed for market use
- Map of parking spots to be reserved for IPRC customers only
- Times and days allowed for use of the market - every Saturday from 7:00 am - 2:00 pm
- Requirements for clean-up and trash
- Prohibition of any storage on-site



CITY OF SUGAR LAND

## Agreement Cont.

- Prohibition of the use of any City staff members for market assistance
- Signage restrictions
- Insurance requirements
- License fee of \$1 for each week the lot is used
- Temporary until Imperial Market is complete

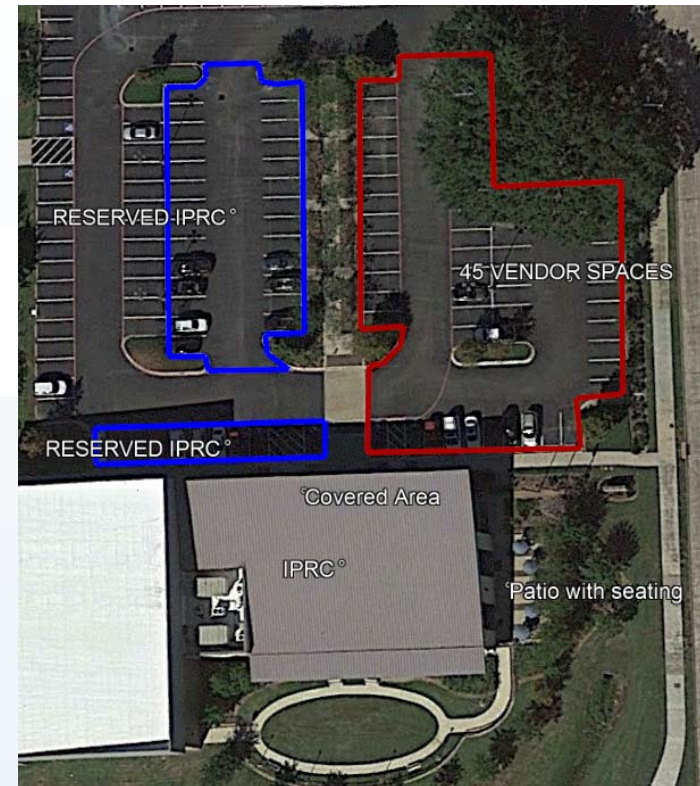

CITY OF SUGAR LAND

# Recommendation

Parks & Recreation Department recommends approval of the license agreement for the temporary operation of a farmer's market on City-owned property at the Imperial Park Recreation Center Parking Lot